

|              |                   |      |   |
|--------------|-------------------|------|---|
| YEAR         | 2020              | LINK | MOUNT BUTLER RD (from TAI HANG RD to END) |
| CORE STATION | 1101              |      |   |
| ROAD NETWORK | MINOR             |      |   |
| ROAD TYPE    | LOCAL DISTRIBUTOR |      |   |

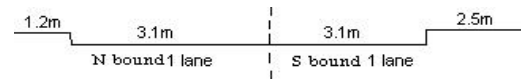

### 1. TRAFFIC FLOW VARIATION AND GROWTH

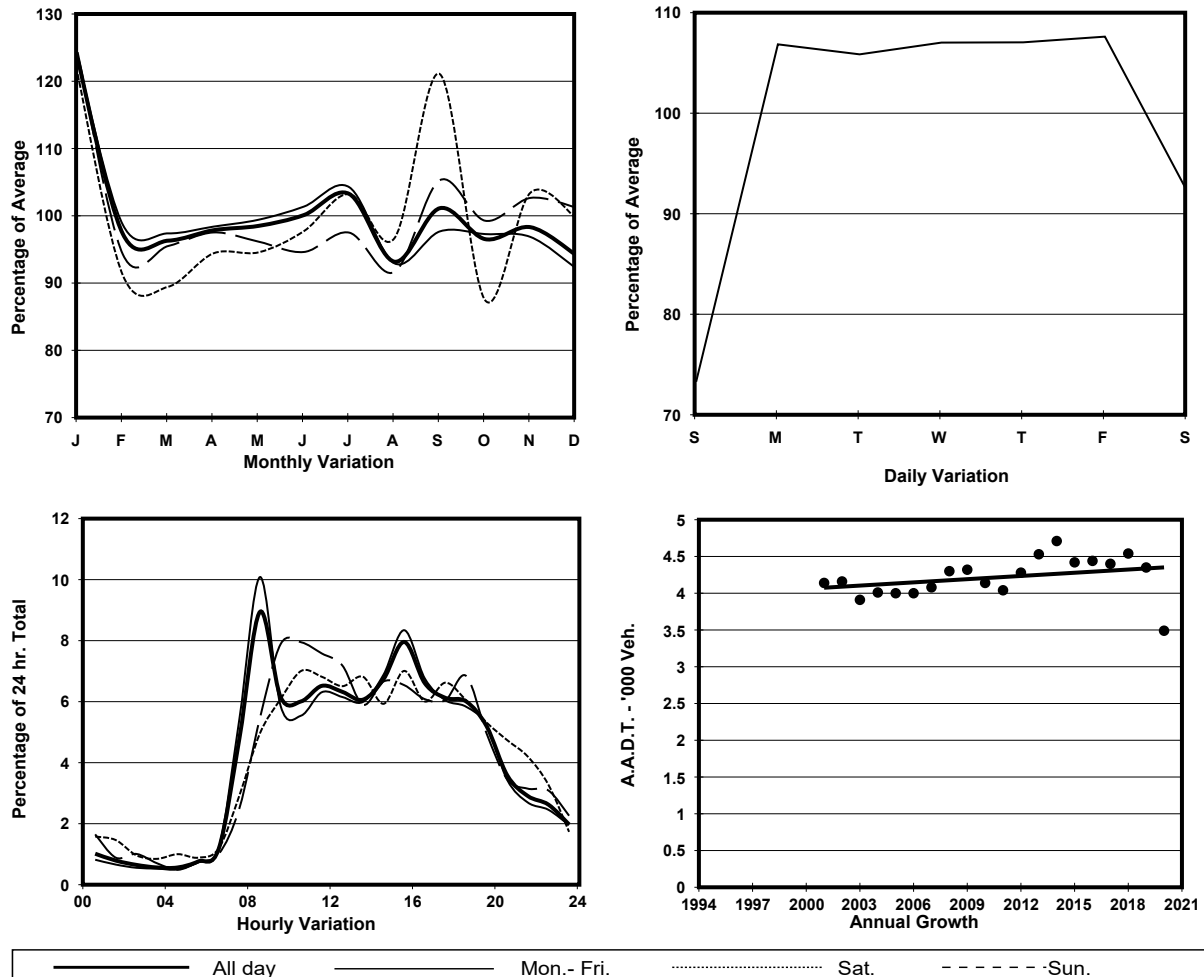

### 2. TRAFFIC CHARACTERISTICS (BY DIRECTION)

| Parameter                            | All - Day | Mon. - Fri. | Sat.      | Sun.      |
|--------------------------------------|-----------|-------------|-----------|-----------|
| <b>SOUTH BOUND</b>                   |           |             |           |           |
| A.A.D.T.                             | 1760      | 1900        | 1660      | 1320      |
| R 12 / 24 - %                        | 77.6      | 78.7        | 76.1      | 71.5      |
| R 16 / 24 - %                        | 92.6      | 93.2        | 91.3      | 89.7      |
| AM Peak Hour                         | 0800-0900 | 0800-0900   | 0900-1000 | 0900-1000 |
| One-way flow at AM peak hour         | 150       | 190         | 130       | 80        |
| T - % (AM)                           | -         | -           | -         | -         |
| PM Peak Hour                         | 1600-1700 | 1600-1700   | 1800-1900 | 1700-1800 |
| One-way flow at PM peak hour         | 120       | 130         | 110       | 80        |
| T - % (PM)                           | -         | -           | -         | -         |
| Prop.of commercial vehicles - 16 hr. | -         | -           | -         | -         |
| <b>NORTH BOUND</b>                   |           |             |           |           |
| A.A.D.T.                             | 1730      | 1880        | 1590      | 1280      |
| R 12 / 24 - %                        | 79.1      | 80          | 77.4      | 74.2      |
| R 16 / 24 - %                        | 92.7      | 93.1        | 91.5      | 91.1      |
| AM Peak Hour                         | 0800-0900 | 0800-0900   | 0900-1000 | 0900-1000 |
| One-way flow at AM peak hour         | 160       | 200         | 130       | 80        |
| T - % (AM)                           | -         | -           | -         | -         |
| PM Peak Hour                         | 1600-1700 | 1600-1700   | 1800-1900 | 1700-1800 |
| One-way flow at PM peak hour         | 110       | 120         | 120       | 90        |
| T - % (PM)                           | -         | -           | -         | -         |
| Prop.of commercial vehicles - 16 hr. | -         | -           | -         | -         |

### 3. OTHER INFORMATION AND COMMENT